

Who You Are – Research Challenges in Biometrics (Identity)

Dr. Stephanie Schuckers, Clarkson University
Director, Center for Identification Technology Research

Presented April 2014

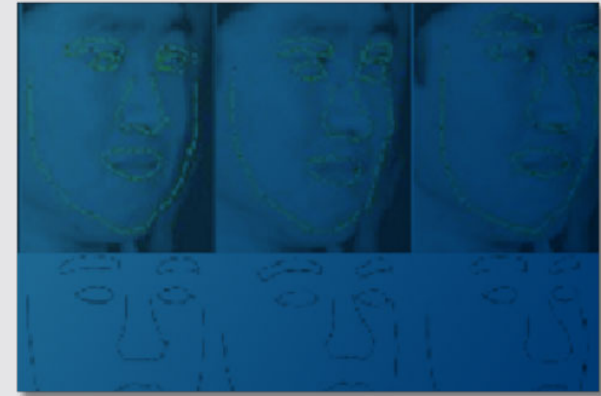
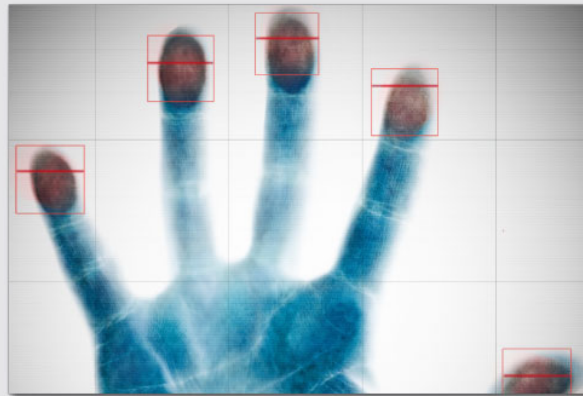
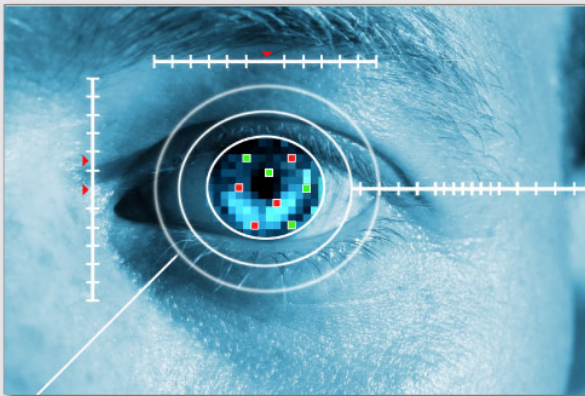

Authentication

- What you have
e.g., ID cards, passports, keys
- What you know
e.g., password, PIN, user ID
- Who you are
e.g., biometrics: fingerprints, face, iris, voice, DNA
Two step—enrollment (reference) and verification (matching)

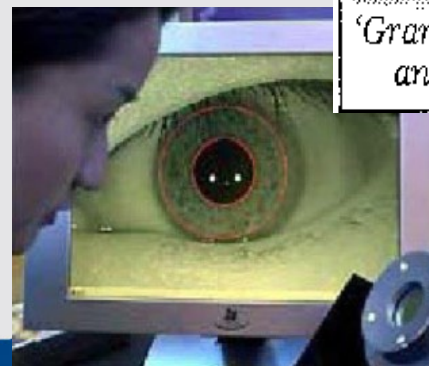
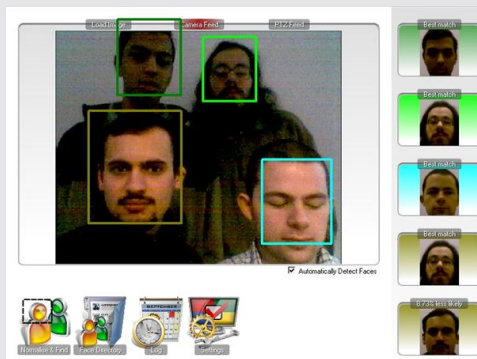
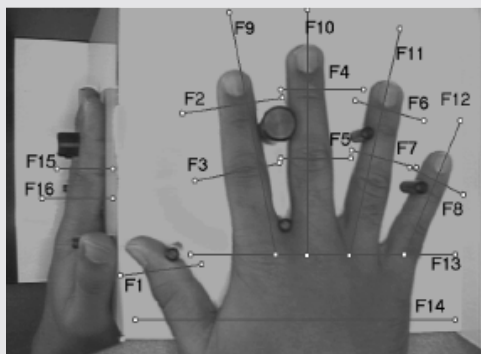
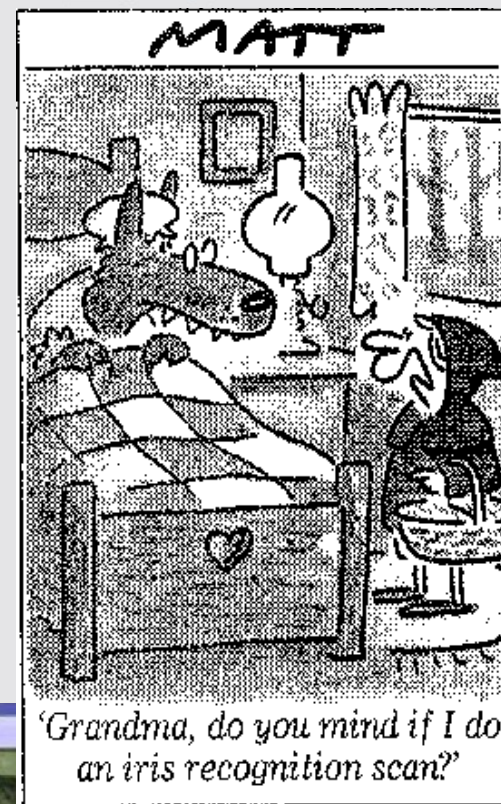

Identity

- Medentity is tied to a subject in a one-to-one manner.
- Ourdentity is an identity that exists by mutual agreements between a subject and a third party.
- Theirdentity is an identity that a third party guesses and internally creates without explicit consent from the subject.



"On the Internet, nobody knows you're a dog."

Peter Steiner, The New Yorker, July 5, 1993

Elisa Bertino, NSF Workshop Biometrics, 2010.

Searls, D., "Mydentity & Ourdentity vs. Theirdentity," 2006.

Elements of Human Identification

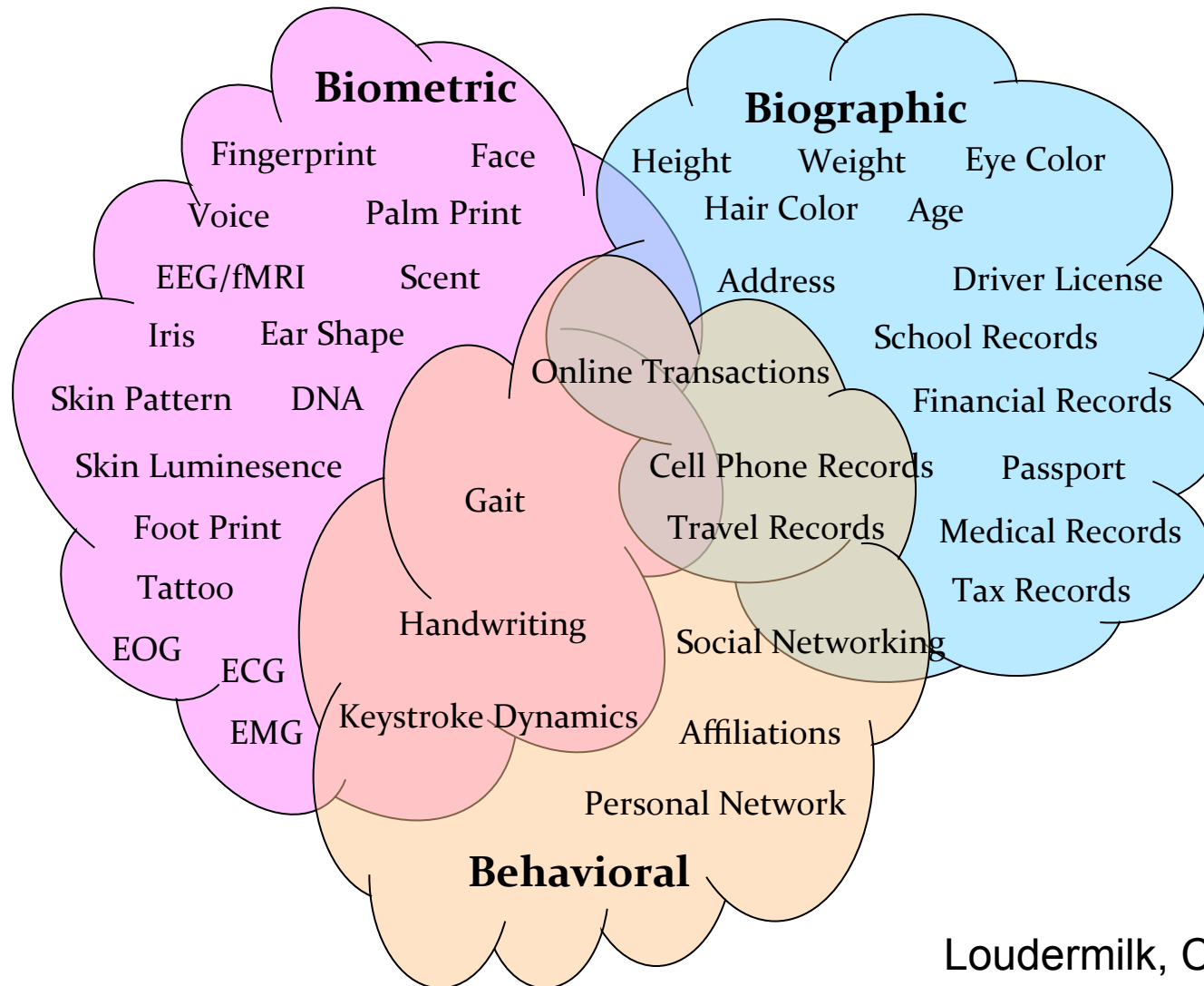

Privacy

- Personal information
 - Biographic information (name, age, DOB, address, gender)
 - Issued identifiers (e.g., social security number)
 - Physiologic (e.g. biometrics, medical)
 - Geographic, behavioral, social, purchasing, etc.
- PII--“Personally Identifiable Information”
- Obligation to protect personal information
- Revealing data in return for benefits
- Disclosure of how data used and giving individuals control
- Need technologies to support

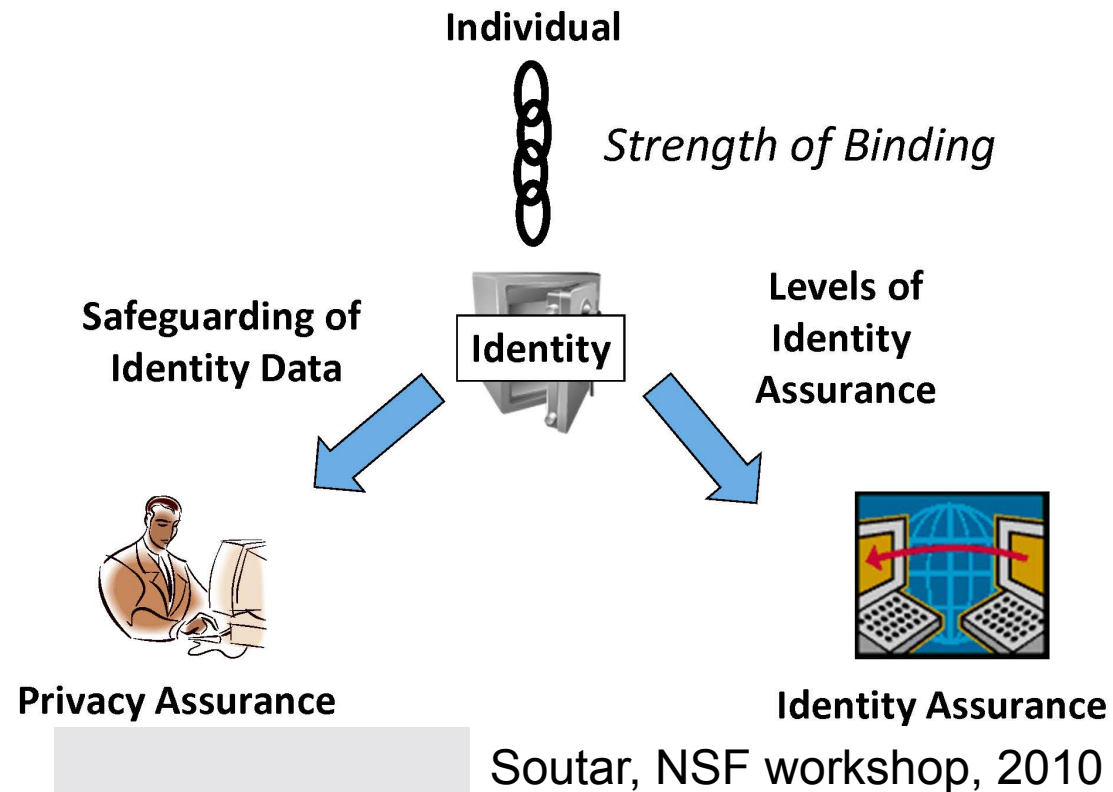

CITeR

CENTER FOR
IDENTIFICATION
TECHNOLOGY
RESEARCH

Large Scale Biometric Systems

Grillo, Biometric Consortium Presentation, 2010

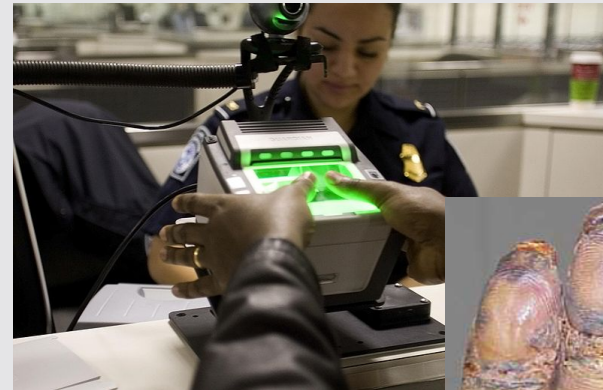

Feng, et al, IEEE TIFS article, 2009.



<http://uidai.gov.in>



BYOD

- Rise in mobile payments
 - Near field communication using mobile devices for “credit card” payments at the point of service
- Increased need for security AT the device
 - “Bring your own device” (BYOD)
 - Multifactor authentication
 - Convenience of security



Techradar, 1/16/2013

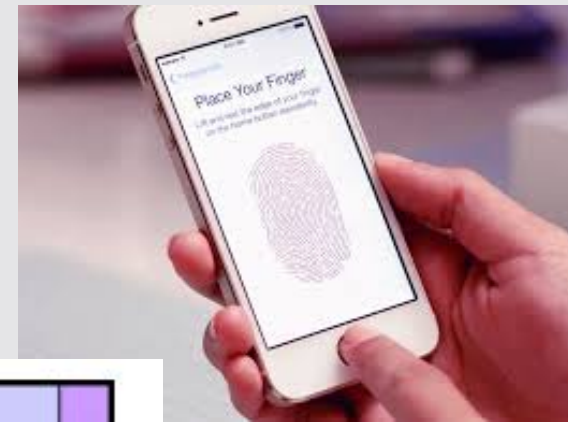

iPhone with a fingerprint reader embedded in the button



Challenges (and Research Directions) in Biometrics

- **Privacy**

 - Data protection

 - Data sharing

- **Security**

 - Biometrics are not secret

 - Biometrics cannot be changed



Template Security:

Addressing “Biometrics cannot be changed”

Biometric Cryptosystems

Cancelable Biometrics

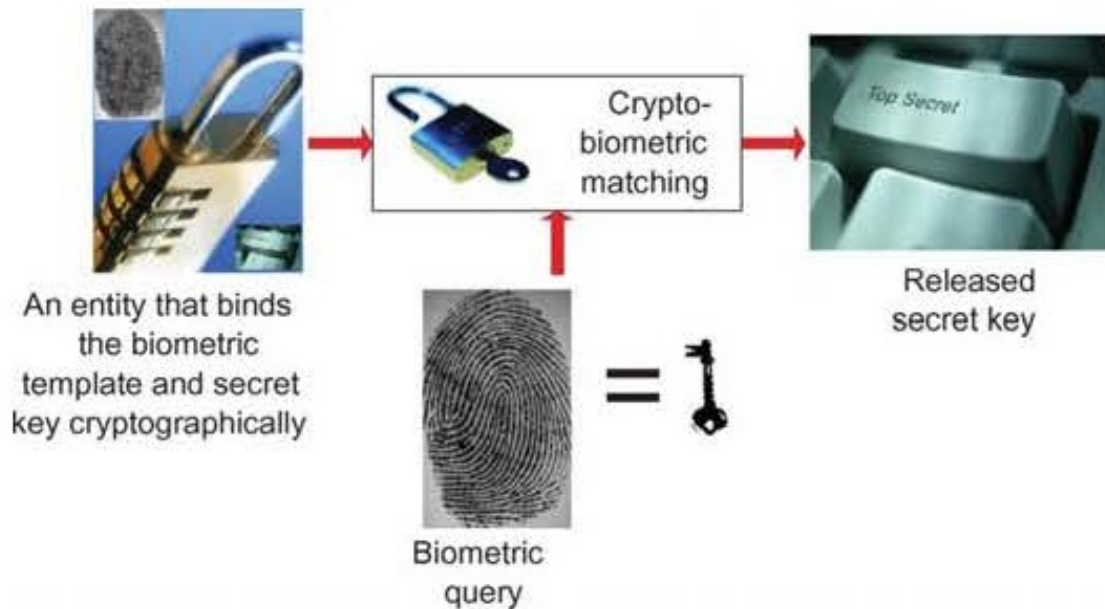
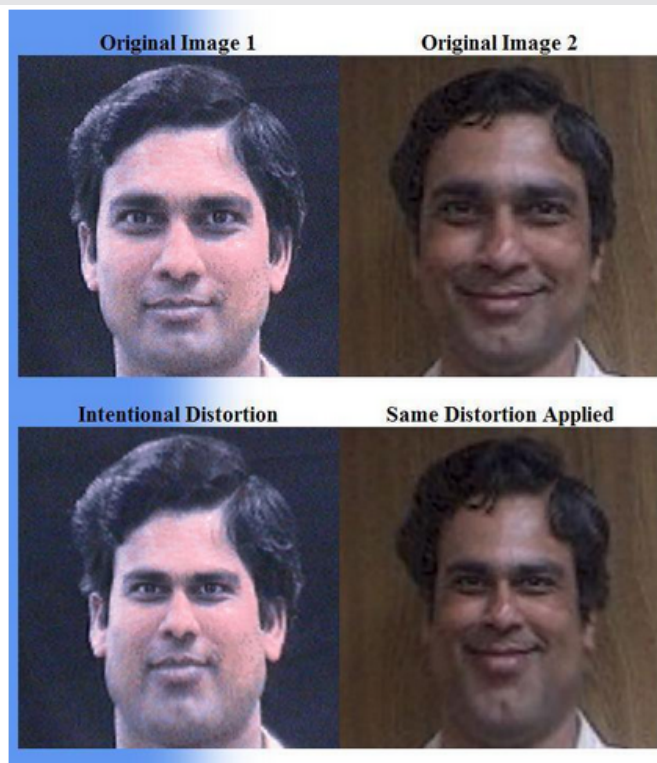

Nandakumar, et al, Fingerprint-Based Fuzzy Vault, 2007

Security Metrics: Irreversibility, Unlinkability, Robustness, etc.

N. Ratha, J. Connell, R. Bolle, Enhancing security and privacy in biometrics-based authentication systems 2001.

Presentation Attacks

- Spoofing is a common term also used
 - Posing as another individual
 - Positive ID applications
 - Hiding your identity
 - Negative ID applications
 - May form 'new' identity for positive ID

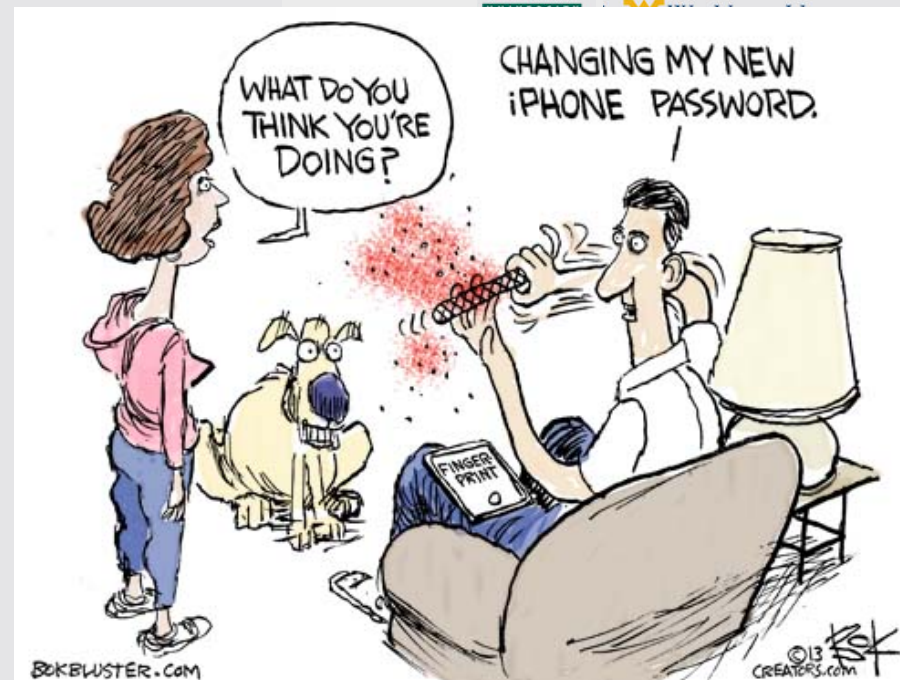

Fake Fingerprints

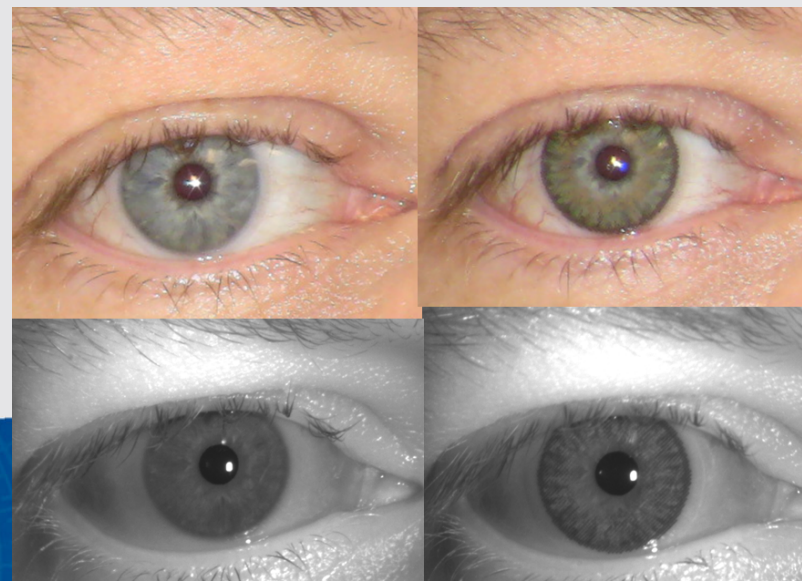

Patterned Contact Lens



A National Science
Foundation Industry/University
Partnership Research Center

Research Center

er
OR
CATION
CHNOLOGY 10
SEARCH

Liveness Detection in Biometrics



Addressing “Biometrics is not Secret”

- Liveness Detection: Determining if a biometric is being “spoofed” through hardware and/or software
- “It Is ‘Liveness’, Not Secrecy, That Counts.” Denning, Information Security Magazine, 2001

Hardware



e.g., “Morpho, World’s First Company to Receive Common Criteria Certification for Fake Finger Detection”, July 2013



Copyright © 2002 United Feature Syndicate, Inc.

Software

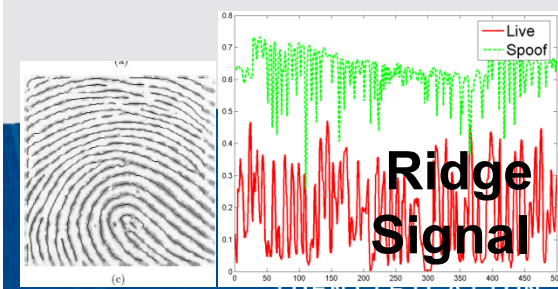

Derakhshani R, Schuckers SAC Pattern Recognition, 2003

Continuous or “active” authentication

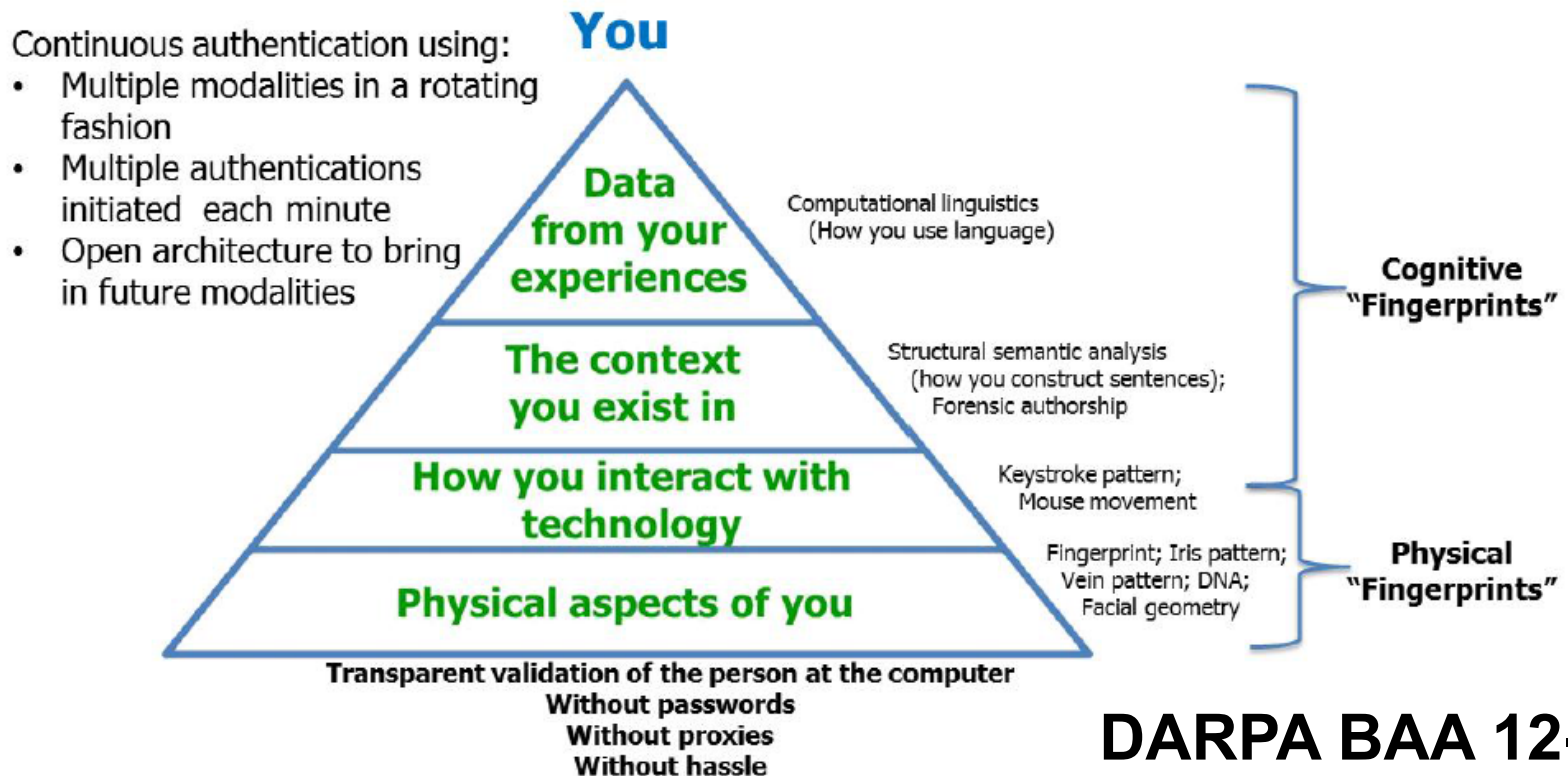

DARPA BAA 12-06



Biometrics?

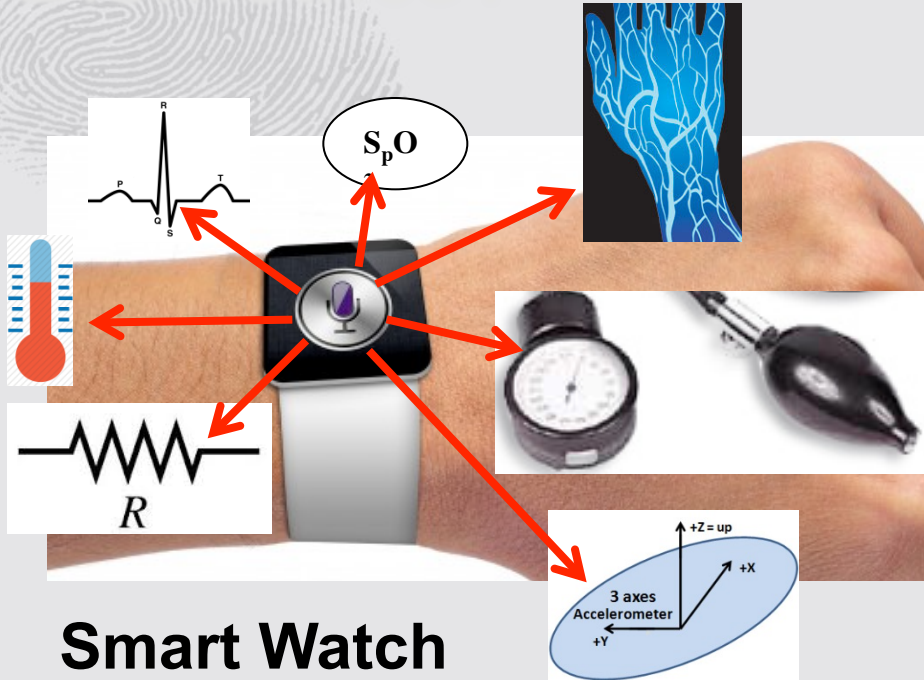

Google glasses

Sazonov et al, Obesity, 2009

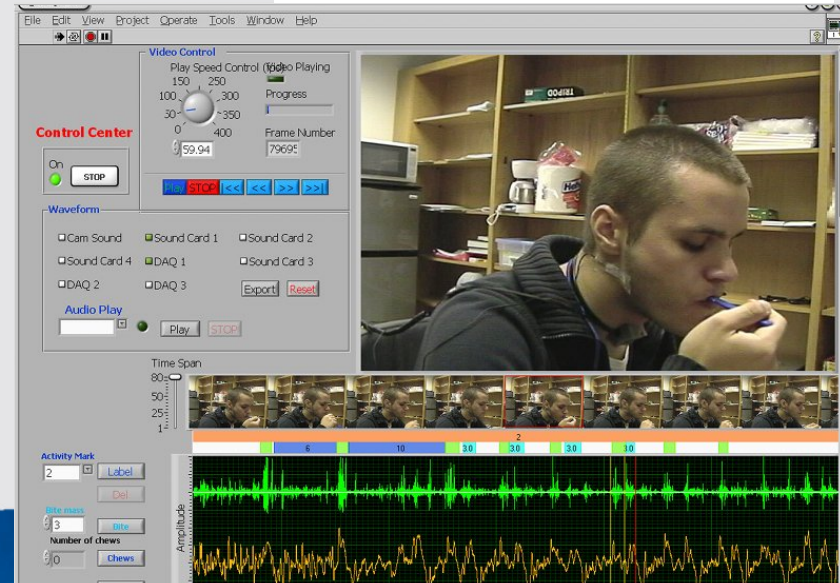

Vyteris

Smart patch (for controlled delivery of drugs)

Wearable monitor of energy intake (measuring "what you eat")

Research Challenges

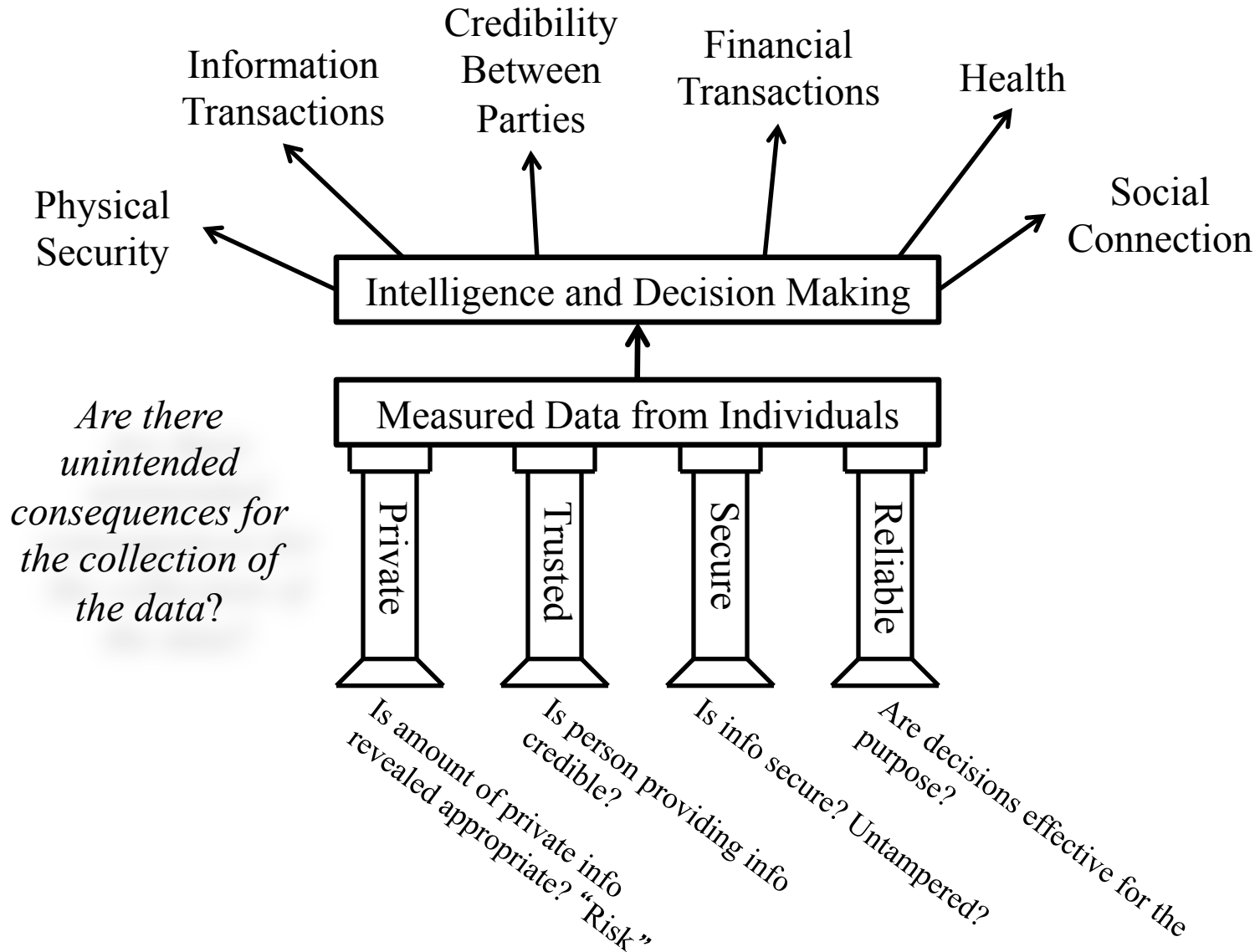

Research Challenge

Usable, Searchable without revealing identity



Measured Data from Individuals

(Some of the time)

Measured Data from Individuals



Confirm Identity without revealing the data

